

Imaging for auto and personal injury cases

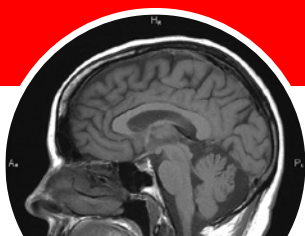

Center for Diagnostic Imaging (CDI) accepts Letters of Protection (LOP) and works closely with you and the patient throughout the process, including billing when the case settles.

ACCESS

Our centers offer high-field, wide-bore MRI, which provides a more comfortable experience and can accommodate patients up to 650 lbs. We provide an outpatient experience, as well as plenty of free parking and early morning, evening and weekend appointments.

DESOTO

call
fax

MANSFIELD

call
fax

QUALITY CARE

The radiologists who work with our center are local, board-certified and fellowship-trained. Our ARRT-certified technologists are focused on helping patients through the exam. We share best practices nationally to be at the forefront of imaging care.

MCKINNEY

call
fax

PLANO (Independence)

call
fax

SERVICES

- High-field, wide-bore MRI
- Open MRI
- CT
- Ultrasound
- X-ray
- Volumetric brain imaging

PLANO (Legacy)

call
fax

RICHARDSON

call
fax

LOP process

1. If a patient has auto insurance, it will be used as the primary insurance.

NEXT

2. If a patient has other health insurance, it will be used as secondary.

NEXT

3. An LOP is considered the last payor and will be accepted if the patient doesn't have or has exhausted their own auto or private health insurance.

The LOP should be addressed to Center for Diagnostic Imaging and should include the attorney contact information, and both attorney and patient signatures.



**SCHEDULE
A PATIENT**

online
email

We specialize in answers.



DIAGNOSTIC IMAGING®